



HO TRAINS THAT DO MORE

- 80-2001-1 80-2020-1
- 80-2002-1 80-2021-1
- 80-2003-1 80-2022-1
- 80-2004-1 80-2023-1
- 80-2005-1 80-2024-1
- 80-2006-1 80-2025-1
- 80-2007-1 80-2026-1
- 80-2008-1 80-2027-1
- 80-2009-1 80-2028-1
- 80-2010-1 80-2029-1
- 80-2011-1 80-2030-1
- 80-2012-1 80-2031-1
- 80-2013-1 80-2032-1
- 80-2014-1 80-2134-1
- 80-2015-1 80-2135-1
- 80-2016-1 80-2136-1
- 80-2017-1 80-2137-1
- 80-2018-1 80-2138-1
- 80-2019-1 80-2139-1

HO Engine SD70Ace SD70M-2 06/01/2011

FOR CURRENT PRICE AND AVAILABILITY
GO TO WWW.MTHTRAINS.COM,
SELECT SERVICE THEN PARTS.



HO TRAINS THAT DO MORE



HO SD70Ace & SD70M-2

TABLE OF CONTENTS

ROAD NAME LIST

| Item | Stock No.# | Description |
|------|----------------|------------------------------------|
| 1 | 80-2001-1 | CSX |
| 2 | 80-2002-1 | KCS |
| 3 | 80-2003-1 | BNSF |
| 4 | 80-2004-1 | EMD Demo |
| 5 | 80-2005-1 | MRL |
| 6 | 80-2006-1 | UP Red Stripe / UP(1) |
| 7 | 80-2007-1 | MP(Heritage) / MP |
| 8 | 80-2008-1 | WP(Heritage) / WP |
| 9 | 80-2009-1 | Katy(Heritage) / Katy |
| 10 | 80-2010-1 | D&RG(Heritage) / D&RG |
| 11 | 80-2011-1 | CNW(Heritage) / CNW |
| 12 | 80-2012-1 | Southern Pacific / SP/SP(Heritage) |
| 13 | 80-2013-1 | Geroge Bush / GB |
| 14 | 80-2014~16-1 | NS |
| 15 | 80-2017~19-1 | EMD Demonstrator / EMD Lease |
| 16 | 80-2020~2022-1 | Florida East Coast / FEC |
| 17 | 80-2023~2025-1 | UP(2) / UP(Yellow stripe) |
| 18 | 80-2026~2028-1 | CN |
| 19 | 80-2029~2031-1 | Florida East Coast / FEC2008 |
| 20 | 80-2032-1 | General Motor / GM(DAP) |
| 21 | 80-2134~2136-1 | Union Pacific / UP2008 |
| 22 | 80-2137~2139-1 | BNSF / BNSF2008 |

PARTS LIST

| | |
|---------|-----------------------|
| P.3~P.5 | Body List |
| P.6 | Body Exploded View |
| P.7~P.8 | Chassis List |
| P.9 | Chassis Exploded View |

**If you need assistance at any time email MTH Service at service@mth-railking.com, or call 410 381-2580.

HO SD70Ace & SD70M-2

Body Parts

| Name and Number | Part# | Name and Number | Part# |
|---|---------------|---|---------------|
| 1.) Ventilator Grid Assy (Grid(fan)(A) /Pipe(fan)/Fan/Louver support/Cover/Lift ring(A)/Housing/Grill) | | 2.) Shell UP 2008 (#8622) | FC-2603005003 |
| CSX (#4833)(#4836)(#4839) | FC-2603052000 | Shell BNSF 2008 (#9162) | FC-2603005004 |
| KCS (#4030)(#4031)(#4051) | FC-2603053000 | 3.) Cab CSX (#4833) | FC-2603072000 |
| BNSF(#9371)(#9370)(#9374) | FC-2603054000 | Cab CSX (#4836) | FC-2603073000 |
| MRL (#4304)(#4308)(#4311) | FC-2603055000 | Cab CSX (#4839) | FC-2603074000 |
| EMD Demo (#GM70)(#GM71)(#GM73) | FC-2603056000 | Cab KCS (#4030) | FC-2603075000 |
| UP Red Stripe (#8321) | FC-2603057000 | Cab KCS (#4031) | FC-2603076000 |
| UP MP Heritage (#UP1982) | FC-2603058000 | Cab KCS (#4051) | FC-2603077000 |
| UP WP Heritage (#UP1983) | FC-2603059000 | Cab BNSF (#9371) | FC-2603078000 |
| UP Katy Heritage (#UP1988) | FC-2603060000 | Cab BNSF (#9370) | FC-2603079000 |
| RG-BOM/D&RG Heritage (#UP1989) | FC-2603061000 | Cab BNSF (#9374) | FC-2603080000 |
| RG-BOM/SP heritage (#UP1996) | FC-2603062000 | Cab EMD-Demo (#GM70) | FC-2603081000 |
| UP George Bush (#4141) | FC-2603063000 | Cab EMD-Demo (#GM71) | FC-2603082000 |
| CNW Heritage (#UP1995) | FC-2603064000 | Cab EMD-Demo (#GM73) | FC-2603083000 |
| NS (#2649)(#2651)(#2654) | FC-2603065000 | Cab MRL (#4304) | FC-2603084000 |
| EMD Lease (#74)(#75)(#76) | FC-2603066000 | Cab MRL (#4308) | FC-2603085000 |
| FEC (#100)(#102)(#103) | FC-2603067000 | Cab MRL (#4311) | FC-2603086000 |
| UP 2 (#8444)(#8439)(#8453) | FC-2603068000 | Cab CNW Heritage (#UP1995) | FC-2603087000 |
| CN (#8444)(#8439)(#8453) | FC-2603069000 | Cab NS (#2649) | FC-2603088000 |
| FEC 2008 (#106)(#105)(#107) | FC-2603070000 | Cab NS (#2651) | FC-2603089000 |
| GM(DAP) (#GM74) | FC-2603071000 | Cab NS (#2654) | FC-2603090000 |
| UP 2008 (#8622) | FC-2603005001 | Cab EMD Lease (#74) | FC-2603091000 |
| BNSF 2008 (#9162) | FC-2603005002 | Cab EMD Lease (#75) | FC-2603092000 |
| 2.) Shell CSX (#4833) | FC-2603001000 | Cab EMD Lease (#76) | FC-2603093000 |
| Shell CSX (#4836) | FC-2603002000 | Cab FEC (#100) | FC-2603094000 |
| Shell CSX (#4839) | FC-2603003000 | Cab FEC (#102) | FC-2603095000 |
| Shell KCS (#4030) | FC-2603004000 | Cab FEC (#103) | FC-2603096000 |
| Shell KCS (#4031) | FC-2603005000 | Cab UP2 (#8444) | FC-2603097000 |
| Shell KCS (#4051) | FC-2603006000 | Cab UP2 (#8439) | FC-2603098000 |
| Shell BNSF (#9371) | FC-2603007000 | Cab UP 2 (#8453) | FC-2603099000 |
| Shell BNSF (#9370) | FC-2603008000 | Cab CN (#8000) | FC-2603100000 |
| Shell BNSF (#9374) | FC-2603009000 | Cab CN (#8010) | FC-2603101000 |
| Shell EMD-Demo (#GM70) | FC-2603010000 | Cab CN (#8023) | FC-2603102000 |
| Shell EMD-Demo (#GM71) | FC-2603011000 | Cab FEC 2008 (#106) | FC-2603103000 |
| Shell EMD-Demo (#GM73) | FC-2603012000 | Cab FEC 2008 (#107) | FC-2603104000 |
| Shell MRL (#4304) | FC-2603013000 | Cab FEC 2008 (#105) | FC-2603105000 |
| Shell MRL (#4308) | FC-2603014000 | Cab GM(DAP) (#GM74) | FC-2603106000 |
| Shell MRL (#4311) | FC-2603015000 | Cab UP Red Stripe (#8321) | FC-2603107000 |
| Shell UP Red Stripe (#8321) | FC-2603016000 | Cab UP MP Heritage (#UP1982) | FC-2603108000 |
| Shell UP MP Heritage (#UP1982) | FC-2603017000 | Cab UP WP Heritage (#UP1983) | FC-2603109000 |
| Shell UP WP Heritage (#UP1983) | FC-2603018000 | Cab UP Katy Heritage (#UP1988) | FC-2603110000 |
| Shell UP Katy Heritage (#UP1988) | FC-2603019000 | Cab UP George Bush (#4141) | FC-2603111000 |
| Shell RG-BOM/D&RG Heritage (#UP1989) | FC-2603020000 | Cab RG-BOM SP Heritage (#UP1996) | FC-2603112000 |
| Shell RG-BOM/SP Heritage (#UP1996) | FC-2603021000 | Cab RG-BOM D&RG Heritage (#UP1989) | FC-2603113000 |
| Shell UP George Bush (#4141) | FC-2603022000 | Cab UP 2008 (#8622) | FC-2603005005 |
| Shell CNW Heritage (#UP1995) | FC-2603023000 | Cab BNSF 2008 (#9162) | FC-2603005006 |
| Shell NS (#2649) | FC-2603024000 | 4.) Horn(A)(3 chim)Dark Blue : EMD Demo | FC-2603043000 |
| Shell NS (#2651) | FC-2603025000 | 5.) Horn(B)(5 chime) | |
| Shell NS (#2654) | FC-2603026000 | Blue : CSX,EMD Lease,FEC,GM(DAP) | FC-2603044000 |
| Shell EMD Lease (#74) | FC-2603027000 | Silver : KCS,George Bush | FC-2603117000 |
| Shell EMD Lease (#75) | FC-2603028000 | Black : BNSF,MRL,SP,NS,CN,BNSF2008 | FC-2603117001 |
| Shell EMD Lease (#76) | FC-2603029000 | Gray : UP(Red Stripe),D&RG,UP(2),UP2008 | FC-2603117002 |
| Shell FEC (#100) | FC-2603030000 | Light Blue : MP | FC-2603117003 |
| Shell FEC (#102) | FC-2603031000 | Green : WP | FC-2603117004 |
| Shell FEC (#103) | FC-2603032000 | Light Red : Katy | FC-2603117005 |
| Shell UP2 (#8444) | FC-2603033000 | Dark Green : CNW | FC-2603117006 |
| Shell UP2 (#8439) | FC-2603034000 | Red : FEC2008 | FC-2603117007 |
| Shell UP2 (#8453) | FC-2603035000 | 6.) Window(rear) | FA-2653001000 |
| Shell CN (#8000) | FC-2603036000 | 7.) Wiper(rear) | FC-2643016000 |
| Shell CN (#8010) | FC-2603037000 | 8.) Window(front) | FA-2633001000 |
| Shell CN (#8023) | FC-2603038000 | 9.) Number board (White w/Black Letter) | |
| Shell FEC2008 (#106) | FC-2603039000 | CSX (#4833) | FG-2603001000 |
| Shell FEC2008 (#107) | FC-2603040000 | CSX (#4836) | FG-2603002000 |
| Shell FEC2008 (#105) | FC-2603041000 | CSX (#4839) | FG-2603003000 |
| Shell GM(DAP) (#GM74) | FC-2603042000 | BNSF (#9371) | FG-2603007000 |
| | | BNSF (#9370) | FG-2603008000 |

*Require Exchange ,All parts are priced as each

HO SD70Ace & SD70M-2

Body Parts

| Name and Number | Part# | Name and Number | Part# |
|--|---------------|---|---------------|
| 9.) BNSF (#9374) | FG-2603009000 | 32.) Green : KCS/WP Heritage | FC-2623003000 |
| NS (#2649) | FG-2603024000 | Black : BNSF/SP Heritage/NS/BNSF2008/CN | FC-2623004000 |
| NS (#2651) | FG-2603025000 | Light Gray : EMD Demo | FC-2623005000 |
| NS (#2654) | FG-2603026000 | Gray : UP Red Stripe/D&RG Heritage/UP2/UP2008 | FC-2623006000 |
| FEC (#100) | FG-2603030000 | Dark Blue : MP Heritage | FC-2623007000 |
| FEC (#102) | FG-2603031000 | Dark Red : Katy Heritage | FC-2623008000 |
| FEC (#103) | FG-2603032000 | Silver : George Bush | FC-2623009000 |
| FEC 2008 (#106) | FG-2603039000 | Dark Green : CNW Heritage | FC-2623010000 |
| FEC 2008 (#107) | FG-2603040000 | Yellow : FEC | FC-2623011000 |
| FEC 2008 (#105) | FG-2603041000 | 33.) Side Handrail | |
| GM (DAP) (#GM74) | FG-2603042000 | Blue : CSX/MRL/FEC2008/EMD lease/GM(DAP) | FC-2623012000 |
| Number board (Black w/White Letter) | | Green : KCS/WP Heritage | FC-2623013000 |
| KCS (#4030) | FG-2603004000 | Black : BNSF/SP Heritage/NS/BNSF2008/CN | FC-2623014000 |
| KCS (#4031) | FG-2603005000 | Light Gray : EMD Demo | FC-2623015000 |
| KCS (#4051) | FG-2603006000 | Gray : UP Red Stripe/D&RG Heritage/UP2/UP2008 | FC-2623016000 |
| EMD-Demo (#GM 70) | FG-2603010000 | Dark Blue : MP Heritage | FC-2623017000 |
| EMD-Demo (#GM 71) | FG-2603011000 | Dark Red : Katy Heritage | FC-2623018000 |
| EMD-Demo (#GM 73) | FG-2603012000 | Silver : George Bush | FC-2623019000 |
| MRL (#4304) | FG-2603013000 | Dark Green : CNW Heritage | FC-2623020000 |
| MRL (#4308) | FG-2603014000 | Yellow : FEC | FC-2623021000 |
| MRL (#4311) | FG-2603015000 | 34.) Coupler Assy | DD-2603001000 |
| UP1 (Red Stripe) | FG-2603016000 | 35.) Light bar(Headlight)(Nose) | CG-2603038000 |
| UP1 (MP) | FG-2603017000 | (BNSF2008/EMD lease/FEC2008/MRL/UP2008/GM(DAP)) | |
| UP1 (WP) | FG-2603018000 | 36.) Stanchion (Cab) | |
| UP1 (Katy) | FG-2603019000 | Blue : CSX/MRL/FEC2008/EMD lease/GM(DAP) | FC-2653005001 |
| RG-BOM (D&RG) | FG-2603020000 | Green : KCS/WP Heritage | FC-2653005002 |
| RG-BOM (SP) | FG-2603021000 | Black : BNSF/SP Heritage/NS/BNSF2008/CN | FC-2653005003 |
| UP1 (George Bush) | FG-2603022000 | Light Gray : EMD Demo | FC-2653005004 |
| CNW (Heritage) | FG-2603023000 | Gray : UP Red Stripe/D&RG Heritage/UP2/UP2008 | FC-2653005005 |
| EMD Lease (#74) | FG-2603027000 | Dark Blue : MP Heritage | FC-2653005006 |
| EMD Lease (#75) | FG-2603028000 | Dark Red : Katy Heritage | FC-2653005007 |
| EMD Lease (#76) | FG-2603029000 | Silver : George Bush | FC-2653005008 |
| UP2 (#8444) | FG-2603033000 | Dark Green : CNW Heritage | FC-2653005009 |
| UP2 (#8439) | FG-2603034000 | Dark Yellow : CNW Heritage | FC-2653005010 |
| UP2 (#8453) | FG-2603035000 | Yellow : FEC | FC-2653005011 |
| CN (#8000) | FG-2603036000 | 37.) Stanchion (Body) | |
| CN (#8010) | FG-2603037000 | Blue : CSX/MRL/FEC2008/EMD lease/GM(DAP) | FC-2653005012 |
| CN (#8023) | FG-2603038000 | Green : KCS/WP Heritage | FC-2653005013 |
| UP 2008 (#8622) | FC-2603005007 | Black : BNSF/SP Heritage/NS/BNSF2008/CN | FC-2653005014 |
| BNSF 2008 (#9162) | FC-2603005008 | Light Gray : EMD Demo | FC-2653005015 |
| 10.) Wiper (Black) | FC-2603051000 | Gray : UP Red Stripe/D&RG Heritage/UP2/UP2008 | FC-2653005016 |
| 11.) PS-3 Board (Hirose) | AE-2603H00002 | Dark Blue : MP Heritage | FC-2653005017 |
| PS-3 Board (Chyao Shinn) | AE-2603CS0002 | Dark Red : Katy Heritage | FC-2653005018 |
| 12.) Screw (2.0 x 5.0mm)(roundhead) | IA-0003001000 | Silver : George Bush | FC-2653005019 |
| 13.) Bracket (PS3 Board) | IH-0003001000 | Dark Green : CNW Heritage | FC-2653005020 |
| 14.) Volume pot without wire | BC-0003001000 | Dark Yellow : CNW Heritage | FC-2653005021 |
| 15.) Screw (2.0X3.0mm)(roundhead) | IA-0003002000 | Yellow : FEC | FC-2653005022 |
| 16.) Super Capacitor Board without capacitor | AG-0003001000 | 38.) Latch | |
| 17.) Screw (2.6X130mm)(roundhead) | IA-0003003000 | Blue : CSX/FEC2008/EMD lease/GM(DAP) | FC-2653005023 |
| 18.) LED Board(Backup light) without wire | AG-0003002000 | Green : KCS/WP Heritage | FC-2653005024 |
| 19.) Bracket(LED Board) | IH-0003002000 | Black : BNSF/SP Heritage/NS/BNSF2008/CN | FC-2653005025 |
| 20.) Weight | II-2603001000 | MRL | |
| 21.) Light Bar(Headlight)(CAB)(TOP) | CI-2603001000 | Light Gray : EMD Demo | FC-2653005026 |
| excluded(MRL/EMD Lease/UP2008/FEC2008/BNSF2008 | | Gray w/ red stripe : UP(Red stripe)/UP(2) | FC-2653005027 |
| 22.) Light Bar (Number board)(R/L) | CI-2603002000 | Gray w/ black stripe : D&RG | FC-2653005028 |
| 23.) Bracket(Light bar)(Cab) | IH-2603001000 | Gray w/ yellow stripe : UP2008 | FC-2653005029 |
| 24.) Bracket(LED Board)(Ditch) | IH-2603002000 | Light Bluw w/Dark Blue : MP | FC-2653005030 |
| 25.) Window(CAB)(Side)(R) | FA-2613001000 | Dark Red w/ stripe : Katy (Heritage) | FC-2653005031 |
| 26.) Window(CAB)(Side)(L) | FA-2623001000 | Dark Green : CNW (Heritage) | FC-2653005032 |
| 27.) LED Board(Ditch) without wire | AG-2603001000 | White : GB | FC-2653005033 |
| 28.) Light Bar(Ditch) | CI-2603003000 | Red : FEC2008 | FC-2653005034 |
| 29.) Bracket (LED Board) | IH-2603003000 | 39.) Sun Shade (short) | |
| 30.) LED Board(Number) | AG-2603002000 | Blue : CSX/EMD Lease/GM(DAP) | FC-2653005035 |
| 31.) Interior seat(Brown) | CG-2603037000 | Gray : UP Red Stripe/D&RG Heritage/UP2/UP2008 | FC-2653005036 |
| 32.) Side Handrail | | Light Blue : MP | FC-2653005037 |
| Blue : CSX/MRL/FEC2008/EMD lease/GM(DAP) | FC-2623002000 | Green : WP (Heritage) | FC-2653005038 |

*Require Exchange ,All parts are priced as each

HO SD70Ace & SD70M-2

Body Parts

| Name and Number | Part# |
|---|---------------|
| Dark Red : Katy Heritage | FC-2653005039 |
| Dark Green : CNW Heritage | FC-2653005040 |
| Black : SP | FC-2653005041 |
| Dark Blue : GB | FC-2653005042 |
| Red : FEC2008 | FC-2653005043 |
| 40.) Sun Shade (long) | |
| Sliver : KCS | FC-2653005044 |
| Orange : BNSF/BNSF2008 | FC-2653005045 |
| Black : MRL/NS/CN | FC-2653005046 |
| Blue : FEC | FC-2653005047 |
| N.S.) Brake Wheel | |
| Blue : CSX/MRL/EMD Lease/GM(DAP) | FC-2603005009 |
| Brake Wheel | |
| Green : KCS | FC-2603005010 |
| Orange : BNSF/BNSF2008/SP | FC-2603005011 |
| Light Gray : EMD Demo | FC-2603005012 |
| Yellow : UP(Red stripe)/UP(2)/UP2008/FEC | FC-2603005013 |
| Dark Blue : MP(Heritage) | FC-2603005014 |
| Gray : WP(Heritage) | FC-2603005015 |
| Light Red : Katy(Heritage) | FC-2603005016 |
| Light Orange : D&RG(Heritage) | FC-2603005017 |
| Dark Green : CNW(Heritage) | FC-2603005018 |
| Silver : GB | FC-2603005019 |
| Black : NS/CN | FC-2603005020 |
| Off White : FEC2008 | FC-2603005021 |
| N.S.) Wire harness(Hirose) | |
| A Set : Red Stripe,MP,WP,KATY,George Bush | BC-2603H01000 |
| B Set : CSX,KCS,BNSF,EMD Demo,D&RG, CNW,SP,Yellow Stripe | BC-2603H01001 |
| C Set : FEC,CN | BC-2603H01002 |
| D Set : MRL, EMD Lease,GM(DAP) | BC-2603H01003 |
| E Set : BNSF2008, Up2008 | BC-2603H01006 |
| F Set : NS | BC-2603H01004 |
| G Set : FEC 2008 | BC-2603H01005 |
| N.S.) Wire harness(Chyao Shinn) | |
| A Set : Red Stripe,MP,WP,KATY,George Bush | BC-2603CS1000 |
| B Set : CSX,KCS,BNSF,EMD Demo,D&RG, CNW,SP,Yellow Stripe | BC-2603CS1001 |
| C Set : FEC,CN | BC-2603CS1002 |
| D Set : MRL, EMD Lease,GM(DAP) | BC-2603CS1003 |
| E Set : BNSF2008, Up2008 | BC-2603CS1006 |
| F Set : NS | BC-2603CS1004 |
| G Set : FEC 2008 | BC-2603CS1005 |

*Require Exchange ,All parts are priced as each

HO SD70Ace & SD70M-2 Body Parts

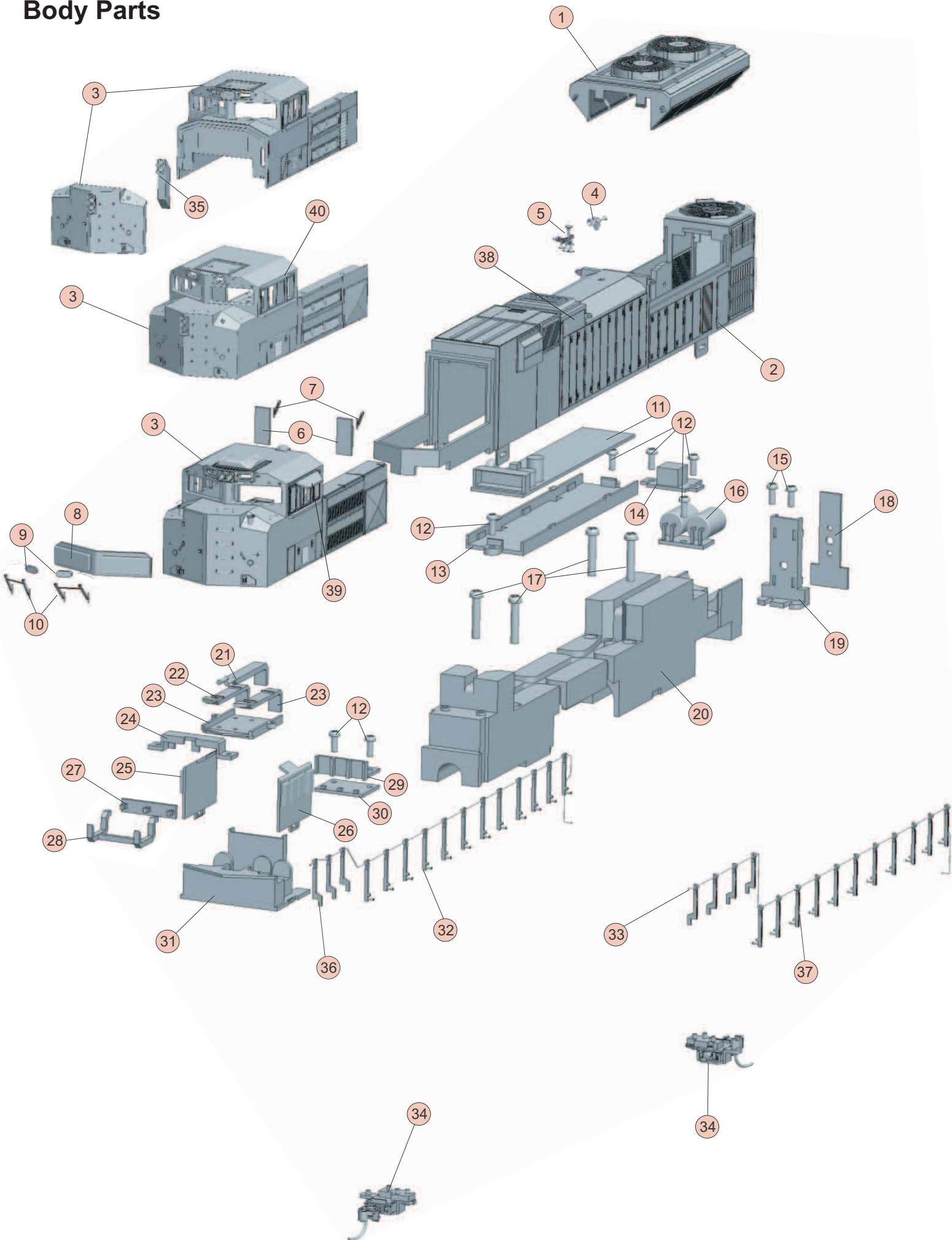

HO SD70Ace & SD70M-2

Chassis Parts

| Name and Number | Part # | Name and Number | Part # |
|---|---------------|--|---------------|
| 1.) Chassis(A) | | 21.) Dark Green : CNW Heritage | FC-2633008000 |
| Black : FEC2008/NS/MRL/CN/CSX | DH-2603001000 | Gold : CSX | FC-2633009000 |
| Silver : SP Heritage/D&RG /BNSF/BNSF2008 | DH-2603003000 | Dark red : Katy Heritage | FC-2633011000 |
| CNW Heritage/George Bush/MP Heritage | | Light blue : MP Heritage | FC-2633012000 |
| WP Heritage/Katy Heritage | | Gray : UP Red Stripe/UP2/D&RG/UP2008 | FC-2633013000 |
| Blue : EMD Lease/GM(DAP) | DH-2603004000 | Green : WP Heritage | FC-2633014000 |
| Gray : UP Red Stripe/UP2/UP2008 | DH-2603005000 | Black : SP Heritage | FC-2633015000 |
| Light Gray : FEC | DH-2603006000 | Silver : George Bush | FC-2633017000 |
| Green : KCS | DH-2603007000 | 22.) Lens(Ditch) | CA-0003001000 |
| Dark Blue : EMD Demo | DH-2603002000 | 23.) Snow Plow | |
| 2.) Mu Cable(Dark Red) | FC-2603045000 | Black : MRL/SP Heritage | FH-2653005001 |
| 3.) Lift Bar | | NS/CN/FEC2008/CSX/BNSF/BNSF2008 | |
| Black : CSX/BNSF/MRL/SP/NS/CN/FEC2008 | FC-2653001000 | Green : WP Heritage/KCS | FH-2653005002 |
| BNSF2008 | | Light Gray : EMD Demo/FEC | FH-2653005003 |
| Green : KCS/WP | FC-2653001001 | Gray : UP Red stripe/UP2/UP2008 | FH-2653005004 |
| Light Gray : EMD-Demo(#GM70)/FEC | FC-2653001002 | Dark Blue : MP Heritage | FH-2653005005 |
| Gray : UP(Red Stripe)/UP2/UP2008 | FC-2653001003 | Dark Red : Katy Heritage | FH-2653005006 |
| Dark Blue : MP/EMD Demo(#GM71,GM73) | FC-2653001004 | Light Orange : D&RG Heritage | FH-2653005007 |
| Dark Red : Katy | FC-2653001005 | Silver : George Bush | FH-2653005008 |
| Light Orange : D&RG | FC-2653001006 | Dark Green : CNW Heritage | FH-2653005009 |
| Dark Green & Yellow : CNW | FC-2653001007 | Dark Yellow : CNW Heritage | FH-2653005010 |
| Silver : Geroge Bush | FC-2653001008 | Blue : EMD Lease/GM(DAP) | FH-2653005011 |
| Blue : EMD Lease/GM(DAP) | FC-2653001009 | 24.) Truck side(F/L)(R/R) | |
| 4.) Hose(R/R)(Black) | FC-2603047000 | Black : CSX/MRL/NS/CN/FEC2008 | DB-2603001000 |
| 5.) Airhose(B)(Black) | FC-2603048000 | Green : KCS | DB-2603002000 |
| 6.) Handrail | | Silver : BNSF/MP Heritage/WP Heritage | DB-2603003000 |
| White : EMD Demo/BNSF/CNW Heritage/GM(DAP) | FC-2603049000 | D&RG/SP Heritage/Geroge Bush/CNW Heritage/Katy Heritage/BNSF2008 | |
| Katy Heritage/WP Heritage/MRL/EMD lease/BNSF2008/CN/George Bush | | Blue : EMD Lease/GM(DAP) | DB-2603004000 |
| UP Red Stripe/UP2/MP Heritage/D&RG Heritage/SP Heritage/UP2008 | | Gray : UP Red stripe/UP2/UP2008 | DB-2603005000 |
| Yellow : KCS/FEC/NS | FC-2603116000 | Light Gray : FEC | DB-2603006000 |
| Gold : CSX | FC-2603114000 | Dark Blue : EMD Demo | DB-2603007000 |
| Dark Yellow : FEC2008 | FC-2603115000 | 25.) Truck side(F/R)(R/L) | |
| 7.) Handrail(Rear) | | Black : CSX/MRL/NS/CN/FEC2008 | DB-2603008000 |
| Light Gray : EMD Demo | FC-2643001000 | Green : KCS | DB-2603009000 |
| Yellow : KCS/FEC/BNSF/BNSF2008 | FC-2643002000 | Silver : BNSF/MP Heritage/WP Heritage | DB-2603010000 |
| Dark Yellow : CNW Heritage | FC-2643003000 | D&RG/SP Heritage/Geroge Bush/CNW Heritage/Katy Heritage/BNSF2008 | |
| Blue : MRL/EMD lease/GM(DAP)/FEC2008 | FC-2643004000 | Blue : EMD Lease/GM(DAP) | DB-2603011000 |
| Gray : UP Red Stripe/D&RG/UP2/UP2008 | FC-2643005000 | Gray : UP Red stripe/UP2/UP2008 | DB-2603012000 |
| Dark blue : MP Heritage | FC-2643006000 | Light Gray : FEC | DB-2603013000 |
| Gold : CSX | FC-2643007000 | Dark Blue : EMD Demo | DB-2603014000 |
| Black : SP Heritage/NS | FC-2643008000 | 26.) Pick up plate | BD-0003001000 |
| Sliver : George Bush | FC-2643012000 | 27.) Truck (3-axle) | DA-2603001000 |
| Dark red : Katy Heritage | FC-2643013000 | 28.) Screw(1.70X8.00mm)(roundhead) | IA-0003006000 |
| Green : WP Heritage/KCS | FC-2643014000 | 29.) Gear box (R) | |
| Red: CN | FC-2643015000 | Black : CSX/MRL/NS/CN/FEC2008 | EG-0003001000 |
| 8.) Hose(F/R)(Black) | FC-2603050000 | Green : KCS | EG-0003001001 |
| 9.) Worm cover | BI-0003002000 | Silver : BNSF/MP Heritage/WP Heritage/BNSF2008 | EG-0003001002 |
| 10.) Worm bearing | EG-0003003000 | D&RG Heritage/SP Heritage/Geroge Bush/CNW Heritage/Katy Heritage | |
| 11.) Washer | ID-0003001000 | Blue : EMD Lease/GM9DAP) | EG-0003001003 |
| 12.) Worm gear | EH-0003001000 | Gray : UP Red stripe/UP2/UP2008 | EG-0003001004 |
| 13.) Drive shaft | EH-0003002000 | Light Gray : FEC | EG-0003001005 |
| 14.) Screw(1.70x6.0mm)(roundhead) | IA-0003004000 | Dark Blue : EMD Demo | EG-0003001006 |
| 15.) Fly Wheel (w/stripe) | BE-0003001000 | 30.) Gear box (L) | |
| 16.) Screw(2.0X5.0)(roundhead) | IA-0003005000 | Black : CSX/MRL/NS/CN/FEC2008 | EG-0003002000 |
| 17.) Tach board | AH-0003001000 | Green : KCS | EG-0003002001 |
| 18.) Motor | BE-0003002000 | Silver : BNSF/MP Heritage/WP Heritage/BNSF2008 | EG-0003002002 |
| 19.) Motor mount | BI-0003001000 | D&RG Heritage/SP Heritage/Geroge Bush/CNW Heritage/Katy Heritage | |
| 20.) Motor absorber | BI-0003004000 | Blue : EMD Lease/GM(DAP) | EG-0003002003 |
| 21.) Handrail(front)(A) /Handrail with Lens | | Gray : UP Red stripe/UP2/UP2008 | EG-0003002004 |
| Blue : EMD Lease/FEC2008/MRL/GM(DAP) | FC-2633001000 | Light Gray : FEC | EG-0003002005 |
| Light Gray : EMD Demo | FC-2633002000 | Dark Blue : EMD Demo | EG-0003002006 |
| Handrail(front)(B) | | 31.) Gear set | EG-0003004000 |
| Black : NS | FC-2633003000 | 32.) Wheel | DC-0003001000 |
| Yellow : FEC/KCS | FC-2633004000 | 33.) Cover (gear)(bottom) | BI-0003003000 |
| Red : CN | FC-2633005000 | 34.) Cover(speaker) | BF-0003001000 |
| Yellow : BNSF/BNSF2008 | FC-2633007000 | 35.) Gasket (Speaker) | IB-0003001000 |

*Require Exchange ,All parts are priced as each

HO SD70Ace & SD70M-2

Chassis Parts

| Name and Number | Part # | Name and Number | Part # |
|---|---------------|---|---------------|
| 36.) Speaker (F28.0MM,8W,1.5W) | BF-0003002000 | 46.) Blue : EMD Lease/GM(DAP) | FC-2603005019 |
| | | Dark Blue : EMD Demo(#GM71,GM73) | FC-2603005020 |
| 37.) Speaker grill | BF-0003004000 | 47.) Long Air Tank | |
| 38.) Speaker cover | BF-0003003000 | Black : CSX/NS/MRL/CN/FEC2008 | FC-2603005021 |
| 39.) Fuel Tank(L) | | Green : KCS | FC-2603005022 |
| Black : CSX/MRL/NS/CN/FEC2008 | FC-2623025000 | Silver : BNSF/BNSF2008/MP(Heritage) | FC-2603005023 |
| Green : KCS | FC-2623026000 | /WP(Heritage)/Katy(Heritage)/D&RG/CNW(Heritage)/SP(Heritage)/GB | |
| Silver : MP Heritage/SP Heritage/BNSF2008 | FC-2623027000 | Light Gray : EMD Demo/FEC | FC-2603005024 |
| WP Heritage/D&RG Heritage/George Bush/CNW Heritage/Katy Heritage | | Gray : UP(Red Stripe)/UP(2)/UP2008 | FC-2603005025 |
| Blue : EMD Lease/GM(DAP) | FC-2623028000 | Blue : EMD Lease/GM(DAP) | FC-2603005026 |
| Gray : UP Red stripe/UP2/UP2008 | FC-2623029000 | Dark Blue : EMD Demo(#GM71,GM73) | FC-2603005027 |
| Light Gray : FEC | FC-2623030000 | | |
| Dark Blue : EMD Demo | FC-2623005001 | | |
| 40.) Fuel Tank(R) | | | |
| Black : CSX/MRL/NS/CN/FEC2008 | FC-2613002000 | | |
| Green : KCS | FC-2613003000 | | |
| Silver : MP Heritage/SP Heritage | FC-2613004000 | | |
| WP Heritage/D&RG Heritage/George Bush/CNW Heritage/Katy Heritage/BNSF2008 | | | |
| Blue : EMD Lease/GM(DAP) | FC-2613005000 | | |
| Gray : UP Red stripe/UP2/UP2008 | FC-2613006000 | | |
| Light Gray : FEC | FC-2613007000 | | |
| Dark Blue : EMD Demo | FC-2613005001 | | |
| 41.) Pipe(L) | | | |
| Black : CSX/MRL/NS/CN/FEC2008 | FC-2623032000 | | |
| Green : KCS | FC-2623033000 | | |
| Silver : BNSF/MP Heritage/SP Heritage | FC-2623034000 | | |
| WP Heritage/D&RG Heritage/George Bush/CNW Heritage/Katy Heritage/BNSF2008 | | | |
| Blue : EMD Lease/GM(DAP) | FC-2623035000 | | |
| Gray : UP Red stripe/UP2/UP2008 | FC-2623036000 | | |
| Light Gray : FEC | FC-2623037000 | | |
| Dark Blue : EMD Demo | FC-2623005002 | | |
| 42.) Pipe(R) | | | |
| Black : CSX/MRL/NS/CN/FEC2008 | FC-2613009000 | | |
| Green : KCS | FC-2613010000 | | |
| Silver : BNSF/MP Heritage/SP Heritage | FC-2613011000 | | |
| WP Heritage/D&RG Heritage/George Bush/CNW Heritage/Katy Heritage/BNSF2008 | | | |
| Blue : EMD Lease/GM(DAP) | FC-2613012000 | | |
| Gray : UP Red stripe/UP2/UP2008 | FC-2613013000 | | |
| Light Gray : FEC | FC-2613014000 | | |
| Dark Blue : EMD Demo | FC-2613005001 | | |
| 43.) Fuel Tank(L)(2 Filler Neck)(BNSF) | FC-2623039000 | | |
| 44.) Fuel Tank(R)(2 Filler Neck)(BNSF) | FC-2613016000 | | |
| 45.) Runboard w/ pilot (Plastic) | | | |
| Black w/gold stripe : CSX | DG-2603005001 | | |
| Green w/yellow stripe : KCS | DG-2603005002 | | |
| Black w/yellow stripe : BNSF/BNSF2008/CN | DG-2603005003 | | |
| Light Gray : EMD Demo #GM70 | DG-2603005004 | | |
| Dark Blue : EMD Demo #GM71/#GM73 | DG-2603005005 | | |
| Black w/white stripe : MRL/SP/NS/FEC2008 | DG-2603005006 | | |
| Gray w/red stripe : UP(Red stripe) | DG-2603005007 | | |
| Dark Blue w/white stripe : MP Heritage | DG-2603005008 | | |
| Green w/white stripe : WP Heritage | DG-2603005009 | | |
| Dark Red w/ white stripe : Katy Heritage | DG-2603005010 | | |
| Light Orange w/white stripe : D&RG | DG-2603005011 | | |
| Dark yellow w/white stripe : CNW Heritage | DG-2603005012 | | |
| Silver w/white stripe : GB | DG-2603005013 | | |
| Blue w/white stripe : EMD Lease/GM(DAP) | DG-2603005014 | | |
| Light Gray w/ yellow stripe : FEC | DG-2603005015 | | |
| Gray w/yellow stripe : UP2/UP2008 | DG-2603005016 | | |
| 46.) Short Air Tank | | | |
| Black : CSX/NS/MRL/CN/FEC2008 | FC-2603005014 | | |
| Green : KCS | FC-2603005015 | | |
| Silver : BNSF/BNSF2008/MP(Heritage) | FC-2603005016 | | |
| /WP(Heritage)/Katy(Heritage)/D&RG/CNW(Heritage)/SP(Heritage)/GB | | | |
| Light Gray : EMD Demo(#GM70)/FEC | FC-2603005017 | | |
| Gray : UP(Red Stripe)/UP(2)/UP2008 | FC-2603005018 | | |

*Require Exchange ,All parts are priced as each

HO SD70Ace & SD70M-2 Chassis Parts

